

November 2023

# London Luton Airport Expansion

Planning Inspectorate Scheme Ref: TR020001

Volume 8 Additional Submissions (Examination)

**8.103 Applicant's Response to Issue Specific Hearing 6**

**Action 23: Visual receptors plan**

Infrastructure Planning (Examination Procedure) Rules 2010

Application Document Ref: TR020001/APP/8.103

The Planning Act 2008

The Infrastructure Planning (Examination Procedure) Rules 2010

London Luton Airport Expansion Development Consent Order 202x

---

**8.103 APPLICANT'S RESPONSE TO ISSUE SPECIFIC HEARING 6 ACTION 23: VISUAL RECEPTORS PLAN**

---

<b>Deadline:</b>	Deadline 4
<b>Planning Inspectorate Scheme Reference:</b>	TR020001
<b>Document Reference:</b>	TR020001/APP/8.103
<b>Author:</b>	Luton Rising

<b>Version</b>	<b>Date</b>	<b>Status of Version</b>
Issue 1	November 2023	Deadline 4 – Additional Submissions

Visual Receptor	Representative Viewpoint Nos	Visual Receptor	Representative Viewpoint Nos
Users of footpaths near Lye Hill (including users of footpaths Kings Walden 003, Kings Walden 005, and Kings Walden 051)	35 & 35A	Users of Vauxhall Way	36, 47 & 55
Users of the Chiltern Way Cycle Route	34	Users of footpath Offley 026, west of Cockermhoe	39
People in Breachwood Green, The Heath and Lye Hill	32 to 34	Users of footpath Kings Walden 010	41
Users of public rights of way to the west of Breachwood Green (specifically users of footpaths and bridleways Kings Walden 007, Kings Walden 008, Kings Walden 009, and, where not forming part of the Chiltern Way, Kings Walden 052)	31 & 33	People in Darleyhall	41
Users of footpath St Pauls Walden 024, nr. Bendish	3	Users of Stopsley Common	42
Users of Winch Hill Road	28 & 29	Users of the Lea Valley Cycle Route, nr. Park Street	46
Users of PRow south of the airport (including bridleways Hyde 2 and Hyde 3, and footpaths Hyde 4B - east of Someries Castle, and Hyde 5A)	27 & 20	Users of Kimpton Road and Airport Way	47 to 49, 53 & 54
Users of New Airport Way	26	Users of the Luton Hoo Hotel and Parkland	5, 17 to 19 and 44
Users of public footpath Hyde 4B, west of Someries Castle	22 & 26	Users of Capability Green Business Park	51
Visitors to Someries Castle and Grounds	21 to 25	Users of footpath Offley 003, west of Tea Green	59
Users of footpaths near Ley Green (specifically users of footpaths Kings Walden 012 and Kings Walden 022)	2	People in Tea Green	59 & 60
Users of Powdrills Field	16	Users of Winsdon Hill Public Open Space	6
People in southeast Hart Hill & southwest Wigmore	15, 16, 36, 38, 52 & 55	Visitors to Luton Hoo Memorial Park	7
Users of the area of greenspace next to Polzeath Close	15	Users of the Chiltern Way long distance footpath (specifically users of footpaths and bridleways Offley 002, Kings Walden 004, Kings Walden 006, Kings Walden 041; Kings Walden 052)	9, 10A, 10B, 29, 30 & 34
Users of Raynham Recreation Ground and Community Centre	14	Users of Half Moon Lane	A
Visitors to Wigmore Valley Park	13, 57 & 58	Users of public bridleway Slip End BW1, to the west of Junction 10 of the M1	B
Visitors to Wigmore Hall	13	Users of the car park east of Vauxhall Way	C
People in South Wigmore	12	Users of PRow on or adjoining the flight path near Caddington	D
Users of Eaton Green Road	11, 12 & 36	Users of rights of way on or adjoining the flight path east of Breachwood Green	E
Users of Luton Borough public footpath FP39 to the east of Wigmore	11	Users of footpath Offley 004, 005 and 006, east of Tea Green	F
Users of Darley Road	10B, 29, 32 & 41	Users of Luton Borough public footpaths FP29 and FP38 and public bridleways BW28 and BW37 to the southeast of Wigmore Valley Park and to the east of the existing airfield	G
Users of footpaths Kings Walden 041, where not forming part of the Chiltern Way, and Kings Walden 043, which pass through the Main Application Site	10B, 11, 28 & 56	Residents of Winch Hill Cottages	H
Residents of Wandon End	10A & 10B	Residents of Winch Hill House	I
Users of rights of way on or adjoining the flight path within the Chilterns AONB	1, 45 & 50	Users of Stockwood Park	J

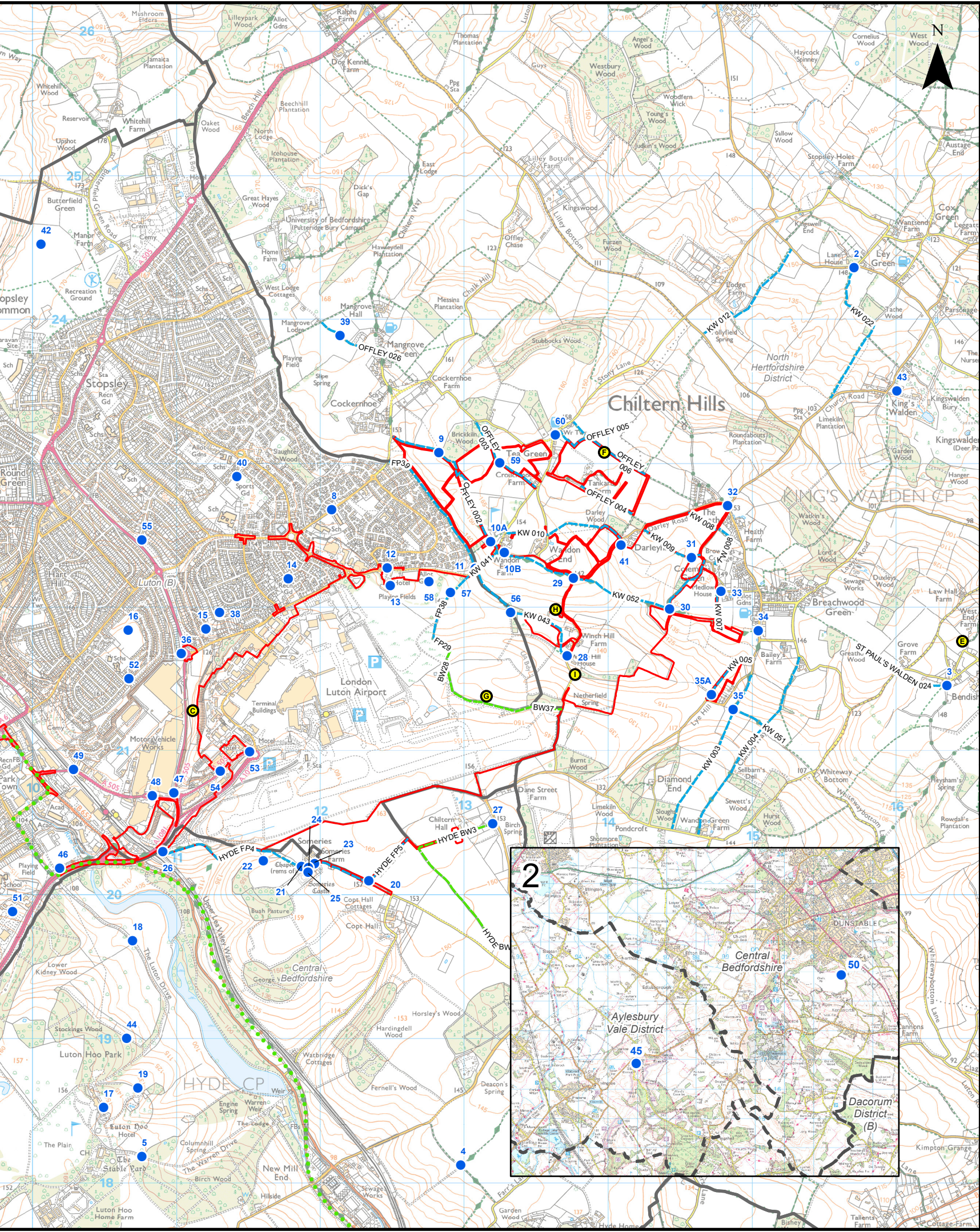

This drawing may contain mapping by permission of Ordnance Survey on behalf of HMSO © Crown Copyright and database rights 2022 Ordnance Survey 0100031673

All structure positions are indicative. The proposed works will be subject to detailed design development. The changes will be within limits of deviation specified in the Development Consent Order.

**Legend**

- Order Limits
- Local Authority Boundaries
- Assessment Viewpoint Locations
- Other Visual Receptors

**Public Right of Way**

- Bridleway
- Byway Open to All Traffic
- Footpath
- Restricted Byway
- Unclassified Road
- Lea Valley Cycle Route

Additional submission Deadline 4	AB	DM	CS	02/10/23	P01
Revision History	Drawn	Checked	Approved	Date	Rev.

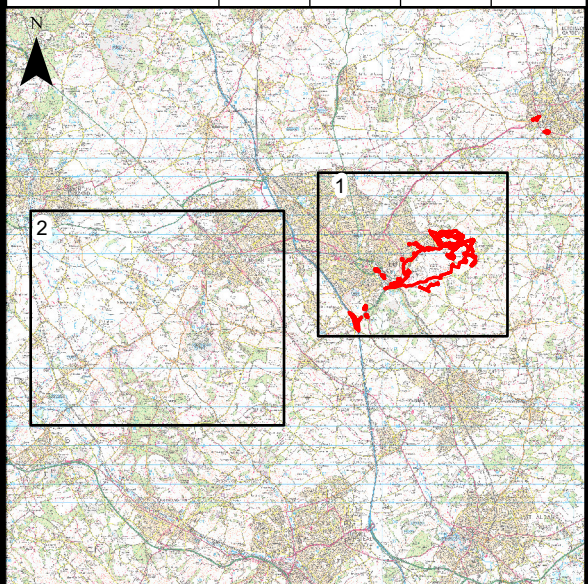

**Luton Rising** Our airport. Our community. Our planet.

Luton Rising  
Hart House Business Centre  
Kimpton Road, Luton, LU2 0LA  
www.lutonrising.org.uk

**London Luton Airport Expansion Development Consent Order**

Drawing Title  
**Applicant's Response to ISH6 Action 23: Visual Receptors**

Purpose of issue	Suitability				
Additional submission Deadline 4	S2				
Drawn	Checked	Approved	Date	Scale	Size
AB	DM	CS	02/10/23	1:30,000	A3

DCO Application Ref.	APFP Regulation	DCO Document Ref.
TR020001	APFP 5(2)(a)	TR020001/APP/5.03

Drawing Number	Revision
LLADCO-3C-ARP-00-00-DR-YE-0522	P01
Project - Phase - Originator - Asset/Zone - Sub Asset - Type- Discp. - Number	